

STAFF STRUCTURE

2018/19

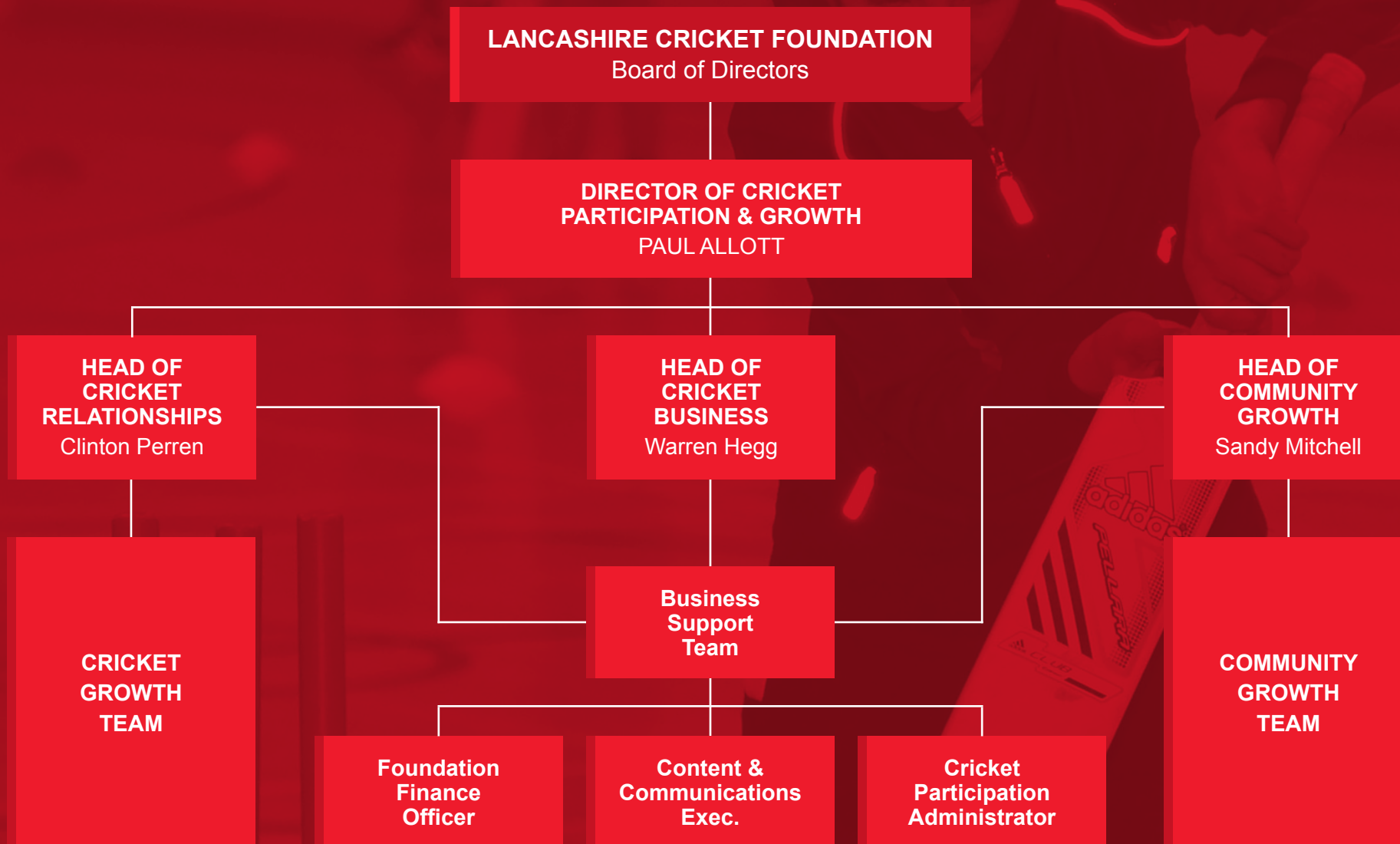

Lancashire
Cricket
FOUNDATION



STAFF STRUCTURE

2018/19



Lancashire
Cricket
FOUNDATION

HEAD OF CRICKET RELATIONSHIPS
Clinton Perren

COUNTY COACH DEVELOPMENT MANAGER
Lee Conroy

Club & Community Cricket Manager (West)
Paul Bryson

Club & Community Cricket Manager (North)
James Cutt

Club & Community Cricket Manager (South)
Bobby Denning

Club & Community Cricket Manager (East)
Ian Seddon

COMPETITIONS & EDUCATION MANAGER
Dave Reddy

CDC's
Chris Chambers
Greg Pennington
Rory Kellett

CDC's
Steve Pemberton
Mark Cookson
Danny Gilbert

All Star Champions
Ross Atkinson
David Wilson

CDC's
Jordan Clarke
Tim Mckiernan
Antony Wilson

CDC's
John Cordingley
Joe Scuderi
Gregg Bishop

STAFF STRUCTURE

2018/19



Lancashire
Cricket
FOUNDATION

HEAD OF COMMUNITY GROWTH
Sandy Mitchell

CRICKET GROWTH

COMMUNITY GROWTH
(Education, Health, Community Cohesion)

EVENTS & FUNDRAISING

Disability & Inclusion Cricket Development Manager
Rob Tipping

Women & Girls Cricket Development Manager
Jen Barden

Core Cities Activator
Rehaan Rather
(secondment, line managed by CCCM South)

Senior Cricket Project Activator
Howard Shore

Community Development Officer
Kay Floyd

Community Project Activator
Natasha Sweeney-Meadowcroft

Events & Fundraising Manager
Maggie Parkinson

Promotions Manager
Gary Porter

Disability Cricket Development Officer
Joel Harris

Coach Core Apprentice
Will Radcliffe

Women's Softball Cricket Co-ordinator
Julie Durrant

Breaking Boundaries Apprentice
Thomas Baird

Lottery Sales & Events Exec.
Peter Young

Assistant to the Promotions Manager
Amanda Worley

Lottery Finance Exec.
Karen Wright

Lottery Collectors
Stan Pinchin
Ian Law